testbook PASS PRO MAX

Quantitative Aptitude

Formula – Guide

Profit & Loss

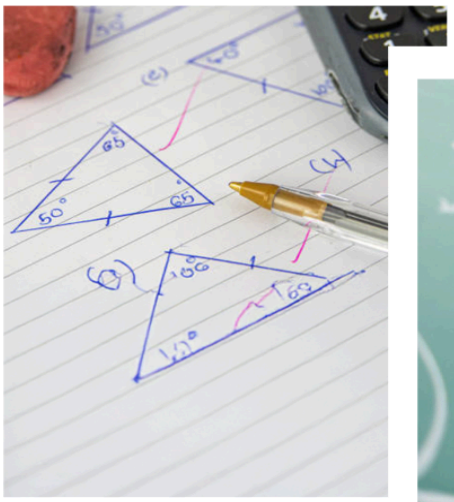

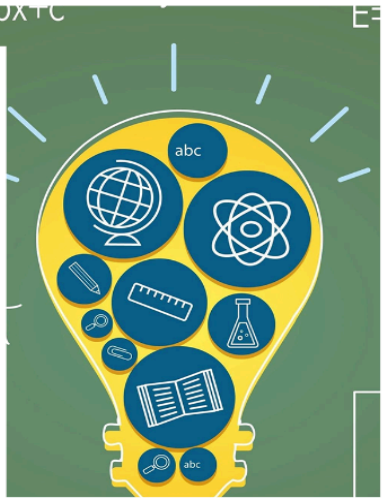

Profit and Loss

Profit and Loss:

- $Profit = S.P. - C.P.$
- $Loss = C.P. - S.P.$

Selling Price with Profit

- $S.P. = C.P. + Profit$
- $S.P. = C.P. \times (1 + \frac{Profit\ \%}{100})$

Selling Price with Loss

- $S.P. = C.P. - Loss$
- $S.P. = C.P. \times (1 - \frac{Loss\ \%}{100})$

Discount

- $Discount = Marked\ Price - Selling\ Price$
- $Discount\ \% = \frac{Discount}{Marked\ Price} \times 100$
- $Selling\ Price = Marked\ Price \times (1 - \frac{Discount\ \%}{100})$

Successive Discount

- $Net\ Discount\ \% = x + y - \frac{xy}{100}$

Where, x% is the first discount percentage.

y% is the second discount percentage.

Successive Selling

- When two successive profit or loss percentages are applied, the overall profit or loss percentage is given by:

$$Net\ \%\ Change = x + y + \frac{xy}{100}$$

Where, x is the first profit/loss percentage

y is the second profit/loss percentage

Sales Tax

- $Amount\ of\ Sales\ Tax = \frac{sales\ tax\ \%}{100} \times Selling\ price$
- $Total\ Price = Selling\ Price + (\frac{sales\ tax\ \%}{100} \times Selling\ price)$

Partnership

- **Profit Share for Partner A =** $\frac{Effective\ Investment\ of\ A \times Total\ Profit}{Total\ Investment\ of\ All\ Partners}$
- **Profit Share for Partner B =** $\frac{Effective\ Investment\ of\ B \times Total\ Profit}{Total\ Investment\ of\ All\ Partners}$
- **Profit Sharing Ratio =** $\frac{Investment\ of\ Partner\ A}{Investment\ of\ Partner\ B}$

Dishonest Dealings

- $Profit\ \% = \frac{(Claimed\ Quantity - Actual\ Quantity)}{Actual\ Quantity} \times 100$